NUSD #1 ADMINISTRATION 2015-2016

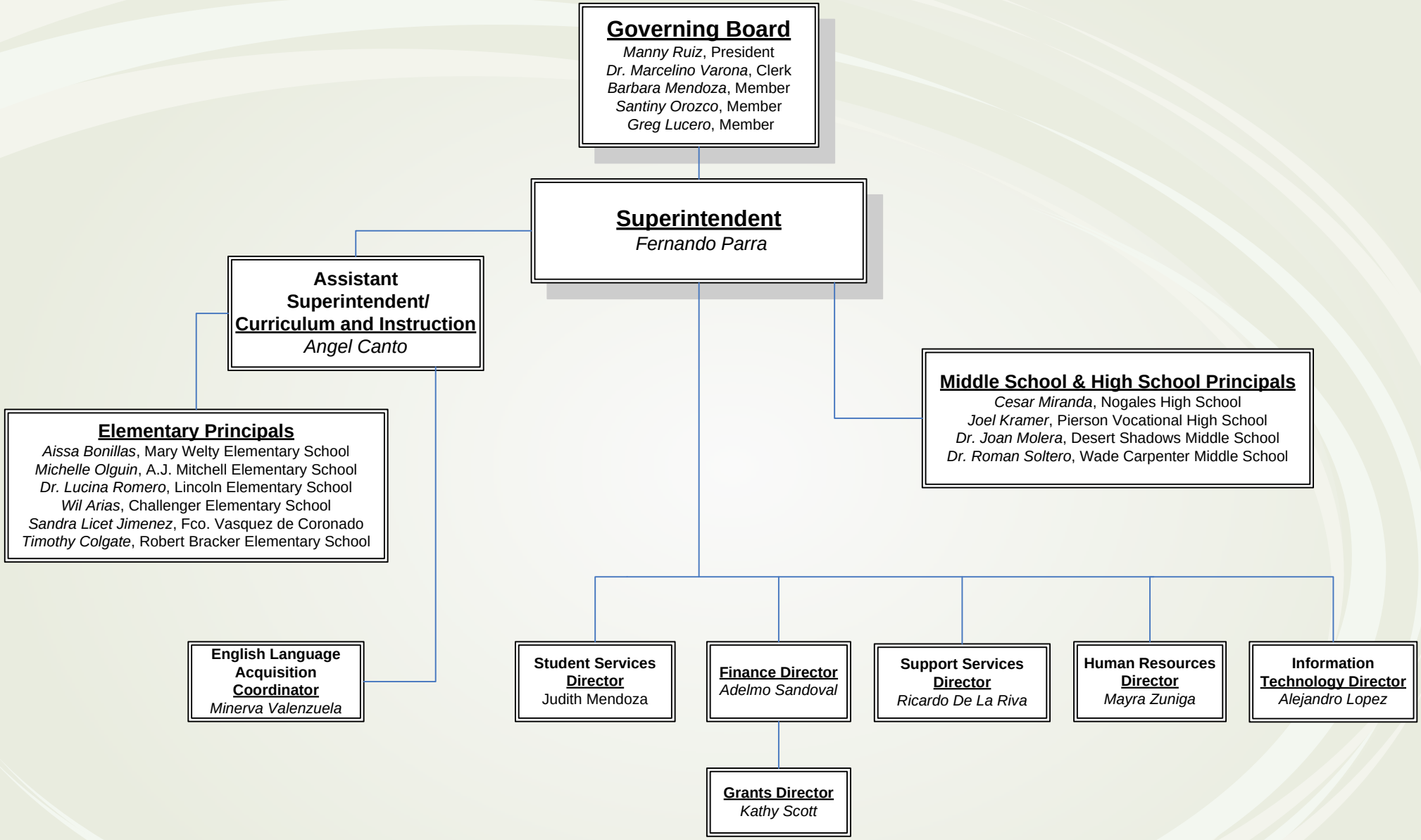

Revised July 2015